

KOLB LAND CONSULTING, INC.  
LAND SURVEYING • SUBDIVIDING • LAND PLANNING

LAKE GENEVA, WISCONSIN 53147

WHITEWATER, WISCONSIN 53190

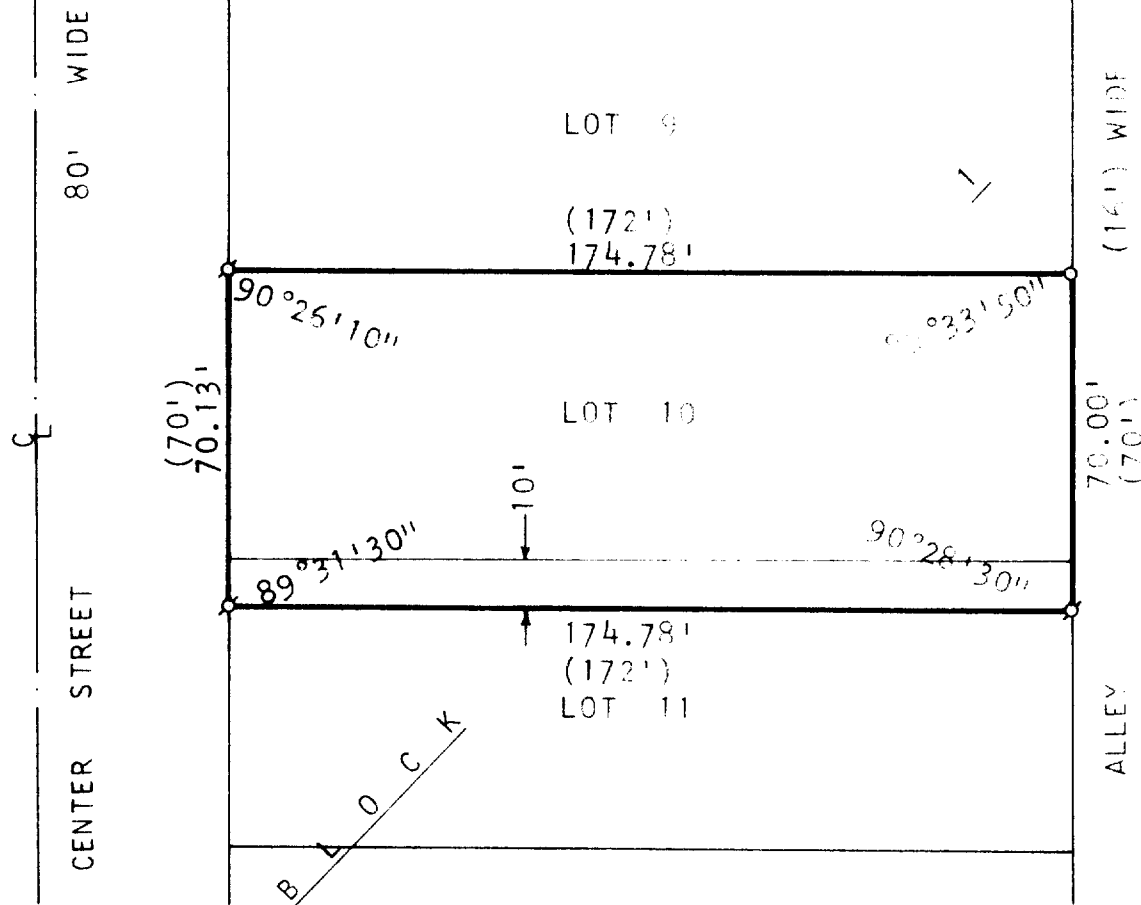

PLAT OF SURVEY OF

LOT 10 AND THE NORTH 10 FEET OF LOT 11, BLOCK 1,  
ORIGINAL PLAT OF THE CITY OF LAKE GENEVA,  
WALWORTH COUNTY, WISCONSIN.

NOTE: THIS IS A RESURVEY OF A PARCEL ORIGINALLY  
SURVEYED BY GEORGE DUNHAM, DATED AUGUST 11,  
1958.

OWNER: LARRY ROCHE  
527 CENTER STREET  
LAKE GENEVA, WI 53147

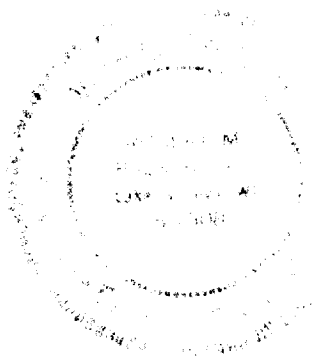

SCALE : 1"=40'

LEGEND

- o - IRON PIPE PLACED
- σ - IRON PIPE FOUND
- () - AS PLATTED

I, ROBERT M. BAERENWALD, DO HEREBY CERTIFY THAT I  
HAVE SURVEYED THE PROPERTY HEREON DESCRIBED ACCORD-  
ING TO THE OFFICIAL RECORDS AND THAT THE PLAT HEREON  
IS A CORRECT REPRESENTATION OF THE PROPERTY LINES TO  
THE BEST OF MY KNOWLEDGE AND BELIEF.

*Robert M. Baerenwald*  
ROBERT M. BAERENWALD  
WISCONSIN REGISTERED LAND SURVEYOR, S-1508  
DATE *March 5, 1980*